



INDICATIVE CONCEPT PLANS ONLY
THIS DESIGN MAY REQUIRE ADJUSTMENT AT THE BUILDERS DISCRETION AT WORKING DRAWINGS STAGE
DUE TO COUNCIL REQUIREMENTS, SITE CONDITIONS AND THE LIKE. IF THIS SHOULD OCCUR DWELLING
AMENITY WILL BE MAINTAINED AND COMPARABLE FINISHES AND INCLUSIONS WILL BE PROVIDED

Initial here: _____ Initial here: _____

 <p>© COPYRIGHT. THIS DRAWING REMAINS THE PROPERTY OF Murphy Builders QLD Pty Ltd t/as MP Build Investments QBCC 1129825 & OFT NSW 233869C AND IS PROVIDED FOR THE USE AS DESCRIBED BELOW AND MAY NOT BE USED OR REPRODUCED IN WHOLE OR IN PART WITHOUT WRITTEN PERMISSION.</p> <p>NOTE: DO NOT SCALE OFF DRAWINGS. ALL WORK TO BE IN ACCORDANCE WITH CURRENT AUSTRALIAN STANDARDS AND THE NATIONAL CONSTRUCTION CODE. REFER ENGINEERS AND MANUFACTURERS DRAWINGS FOR DETAILS ON ENGINEERING, TRUSS AND ROOF DESIGN. CABINETRY, ELECTRICAL APPLIANCES & PLUMBING SYMBOLS ARE DIAGRAMMATIC ONLY. REFER TO BUILDERS SPECIFICATIONS FOR DETAILS OF ALL FIXTURES, FITTINGS AND INCLUSIONS. DRAWINGS TO BE READ IN CONJUNCTION WITH BUILDING, DEVELOPMENT AND COVENANT APPROVAL.</p>	REV	DATE	DESCRIPTION	DRAWN BY	PRELIMINARY		<u>AREA CALCULATIONS</u>	<p>NOTE: DRAWINGS ARE CONCEPTUAL. ALL SITE BEARINGS, DIMENSIONS & CONTOURS ARE APPROXIMATE ONLY AND ARE SUBJECT TO FINAL SURVEY PLAN. FLOOR PLANS AND ELEVATIONS ARE INDICATIVE ONLY AND ARE SUBJECT TO COVENANT AND BUILDING APPROVAL</p> <table><tr><td>PROJECT COMMENCED:</td><td>PROJECT NO:</td><td>SPP10</td></tr><tr><td>20.02.25</td><td>DRAWING NO:</td><td>01</td></tr><tr><td>DRAWN BY:</td><td>JM</td><td>SCALE:</td><td>@A3</td></tr><tr><td>CHECKED BY:</td><td>DC</td><td>ISSUE:</td><td>A</td></tr></table>	PROJECT COMMENCED:	PROJECT NO:	SPP10	20.02.25	DRAWING NO:	01	DRAWN BY:	JM	SCALE:	@A3	CHECKED BY:	DC	ISSUE:	A
	PROJECT COMMENCED:	PROJECT NO:	SPP10																			
	20.02.25	DRAWING NO:	01																			
	DRAWN BY:	JM	SCALE:	@A3																		
	CHECKED BY:	DC	ISSUE:	A																		
	A	20.02.25	PRELIMINARY ISSUE	JM																		
					<u>REAL PROPERTY DESCRIPTION</u>	<u>ORIENTATION</u>																
					LOT: 10	PLAN: -																
					PARISH: -																	
					COUNTY: -																	
				LOCAL AUTHORITY:																		
				-																		
<p>CLIENT</p> <p>PROJECT ADDRESS</p> <p>LOT 10 - SANDPIPER PARK ESTATE, QLD</p> <p>DRAWING TITLE:</p> <p>COVER SHEET</p> <p>HOUSE DESIGN: NCC COMPLIANCE</p> <p>Bribie 206 - Emperor</p>																						

AC	AIR CONDITIONING UNIT
CL	CLOTHES LINE
GD	GRATED DRAIN
HWS	GAS HOT WATER SYSTEM
LB	LETTER BOX
LP	LIGHT POLE
LS	LANDSCAPE
NBN	NBN PIT
MSB	MAIN SWITCH BOARD
OMP	OUTER MOST PROJECTION
S	SEWER CONNECTION
*SL	EXT. SPOT LEVEL
SM	SEWER MANHOLE
SW	STORMWATER CONNECTION
TBM	TEMPORARY BENCH MARK
PGM	PREFERRED GAS METER LOCATION
PB	POWER BOX
POS	PRIVATE OPEN SPACE
PP	POWER POLE
RWT	RAINWATER TANK - 5000L (1150x2600x1860H)
WM	WATER METER

ALL ITEMS AND LEVELS SHOWN ARE
INDICATIVE ONLY AND SHOULD BE
CONFIRMED ON SITE.

STORMWATER TAKEN TO STREET OR
NEAREST PIT AS PER LOCAL AUTHORITES
REQUIREMENTS.

ALL WORKS TO BE IN ACCORDANCE WITH
CURRENT AUSTRALIAN STANDARDS,
NATIONAL CONSTRUCTIONS CODES AND
LOCAL AUTHORITY REGULATIONS.

INSTALLATION OF PRODUCTS SHOULD BE IN ACCORDANCE WITH MANUFACTURERS SPECIFICATIONS.

NOTE: STORMWATER TO INTER-ALLOTMENT DRAINAGE SYSTEM OR STREET KERB & CHANNEL AS PER LOCAL AUTHORITY REQUIREMENTS

1 : 200

INDICATIVE CONCEPT PLANS ONLY

THIS DESIGN MAY REQUIRE ADJUSTMENT AT THE BUILDERS DISCRETION AT WORKING DRAWINGS STAGE DUE TO COUNCIL REQUIREMENTS, SITE CONDITIONS AND THE LIKE. IF THIS SHOULD OCCUR DWELLING AMENITY WILL BE MAINTAINED AND COMPARABLE FINISHES AND INCLUSIONS WILL BE PROVIDED

Initial here: Initial here:



© COPYRIGHT. THIS DRAWING REMAINS THE PROPERTY OF Murphy Builders QLD Pty Ltd t/as MP Build Investments QBCC 1129825 & OFT NSW 23369C AND IS PROVIDED FOR THE USE AS DESCRIBED BELOW AND MAY NOT BE USED OR REPRODUCED IN WHOLE OR IN PART WITHOUT WRITTEN PERMISSION.

NOTE:
DO NOT SCALE OFF DRAWINGS.
ALL WORK TO BE IN ACCORDANCE WITH CURRENT AUSTRALIAN
STANDARDS AND THE NATIONAL CONSTRUCTION CODE.
REFER ENGINEERS AND MANUFACTURERS DRAWINGS FOR DETAILS
ON ENGINEERING, TRUSS AND ROOF DESIGN.
CABINETRY, ELECTRICAL APPLIANCES & PLUMBING SYMBOLS ARE
DIAGRAMMATIC ONLY. REFER TO BUILDERS SPECIFICATIONS FOR
DETAILS OF ALL FIXTURES, FITTINGS AND INCLUSIONS.
DRAWINGS TO BE READ IN CONJUNCTION WITH BUILDING,
DEVELOPMENT AND COVENANT APPROVAL.

[illegible]

PRELIMINARY

REAL PROPERTY DESCRIPTION

LOT: 10 PLAN: -

PARISH: -

COUNTY: -

LOCAL AUTHORITY:

ORIENTATION

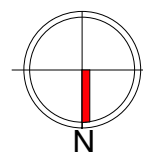

AREA CALCULATIONS

NOTE:
DRAWINGS ARE CONCEPTUAL. ALL SITE BEARINGS,
DIMENSIONS & CONTOURS ARE APPROXIMATE
ONLY AND ARE SUBJECT TO FINAL SURVEY PLAN.
FLOOR PLANS AND ELEVATIONS ARE INDICATIVE
ONLY AND ARE SUBJECT TO COVENANT AND
BUILDING APPROVAL

PROJECT COMMENCED:	PROJECT NO:	SPP10
--------------------	-------------	-------

20.02.25	DRAWING NO:	02
----------	-------------	----

DRAWN BY: IM		SCALE: As indicated @A3
--------------	--	-------------------------

CLIENT

PROJECT ADDRESS
LOT 10 - SANDPIPER PARK ESTATE, QLD

DRAWING TITLE:

10 SITE PLAN

HOUSE DESIGN:

NCC COMPLIANCE

Bribie 206 - Emperor

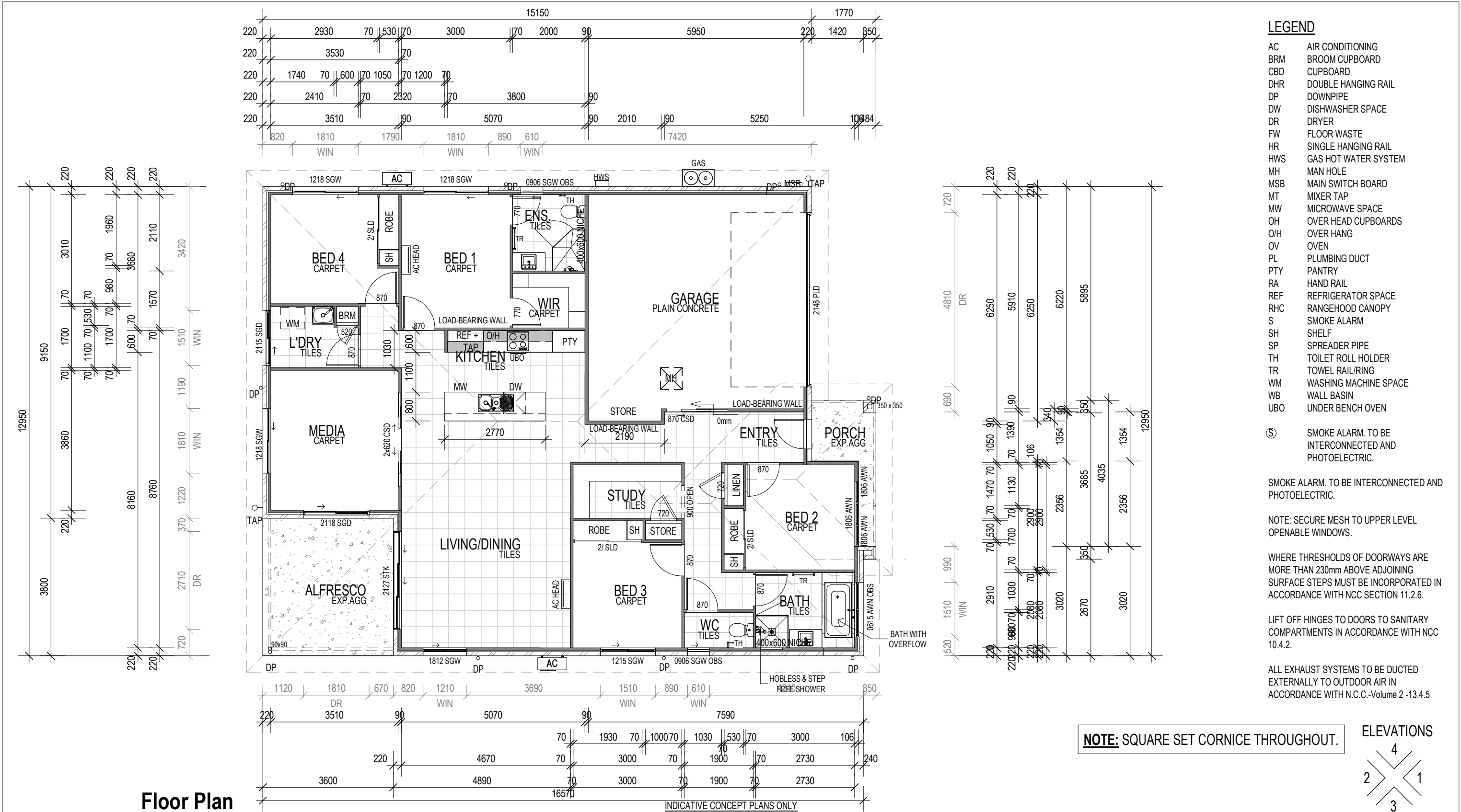

Floor Plan
1 : 100

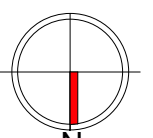
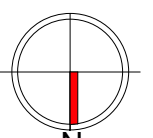
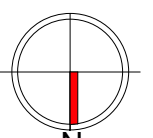
<div></div> <div>© COPYRIGHT. THIS DRAWING REMAINS THE PROPERTY OF Murphy Builders QLD Pty Ltd t/as MP Build Investments QBCC 1129825 & OFT NSW 233869C AND IS PROVIDED FOR THE USE AS DESCRIBED BELOW AND MAY NOT BE USED OR REPRODUCED IN WHOLE OR IN PART WITHOUT WRITTEN PERMISSION.</div> <div>NOTE: DO NOT SCALE OFF DRAWINGS. ALL WORK TO BE IN ACCORDANCE WITH CURRENT AUSTRALIAN STANDARDS AND THE NATIONAL CONSTRUCTION CODE. REFER ENGINEERS AND MANUFACTURERS DRAWINGS FOR DETAILS ON ENGINEERING, TRUSS AND ROOF DESIGN. CABINETRY, ELECTRICAL APPLIANCES & PLUMBING SYMBOLS ARE DIAGRAMMATIC ONLY. REFER TO BUILDERS SPECIFICATIONS FOR DETAILS OF ALL FIXTURES, FITTINGS AND INCLUSIONS. DRAWINGS TO BE READ IN CONJUNCTION WITH BUILDING, DEVELOPMENT AND COVENANT APPROVAL.</div>	<table><tr><th>REV</th><th>DATE</th><th>DESCRIPTION</th><th>DRAWN BY</th></tr><tr><td>A</td><td>20.02.25</td><td>PRELIMINARY ISSUE</td><td>JM</td></tr><tr><td> </td><td> </td><td> </td><td> </td></tr><tr><td> </td><td> </td><td> </td><td> </td></tr><tr><td> </td><td> </td><td> </td><td> </td></tr><tr><td> </td><td> </td><td> </td><td> </td></tr><tr><td> </td><td> </td><td> </td><td> </td></tr><tr><td> </td><td> </td><td> </td><td> </td></tr><tr><td> </td><td> </td><td> </td><td> </td></tr><tr><td> </td><td> </td><td> </td><td> </td></tr></table>	REV	DATE	DESCRIPTION	DRAWN BY	A	20.02.25	PRELIMINARY ISSUE	JM																																	<div>PRELIMINARY</div> <table><tr><th colspan="2">REAL PROPERTY DESCRIPTION</th><th>ORIENTATION</th></tr><tr><td>LOT: 10</td><td>PLAN: -</td><td rowspan="4"></td></tr><tr><td>PARISH: -</td><td> </td></tr><tr><td>COUNTY: -</td><td> </td></tr><tr><td>LOCAL AUTHORITY: -</td><td> </td></tr></table>	REAL PROPERTY DESCRIPTION		ORIENTATION	LOT: 10	PLAN: -		PARISH: -		COUNTY: -		LOCAL AUTHORITY: -		<div>AREA CALCULATIONS</div> <table><tr><td colspan="2">EMPEROR</td></tr><tr><td>GROUND</td><td>151.24 m²</td></tr><tr><td>GARAGE</td><td>38.51 m²</td></tr><tr><td>ALFRESCO</td><td>13.68 m²</td></tr><tr><td>PORCH</td><td>4.17 m²</td></tr><tr><td>TOTAL:</td><td>207.59 m²</td></tr></table>	EMPEROR		GROUND	151.24 m ²	GARAGE	38.51 m ²	ALFRESCO	13.68 m ²	PORCH	4.17 m ²	TOTAL:	207.59 m ²	<div>NOTE: DRAWINGS ARE CONCEPTUAL. ALL SITE BEARINGS, DIMENSIONS & CONTOURS ARE APPROXIMATE ONLY AND ARE SUBJECT TO FINAL SURVEY PLAN. FLOOR PLANS AND ELEVATIONS ARE INDICATIVE ONLY AND ARE SUBJECT TO COVENANT AND BUILDING APPROVAL</div> <table><tr><td>PROJECT COMMENCED: 20.02.25</td><td>PROJECT NO: SPP10</td></tr><tr><td>DRAWN BY: JM</td><td>DRAWING NO: 04</td></tr><tr><td>CHECKED BY: DC</td><td>SCALE: 1 : 100 @A3</td></tr><tr><td> </td><td>ISSUE: A</td></tr></table>	PROJECT COMMENCED: 20.02.25	PROJECT NO: SPP10	DRAWN BY: JM	DRAWING NO: 04	CHECKED BY: DC	SCALE: 1 : 100 @A3		ISSUE: A	<div>CLIENT</div> <div>PROJECT ADDRESS LOT 10 - SANDPIPER PARK ESTATE, QLD</div> <div>DRAWING TITLE: FLOOR PLAN</div> <div>HOUSE DESIGN: Bribie 206 - Emperor</div> <div>NCC COMPLIANCE</div>
	REV	DATE	DESCRIPTION	DRAWN BY																																																																									
	A	20.02.25	PRELIMINARY ISSUE	JM																																																																									
REAL PROPERTY DESCRIPTION		ORIENTATION																																																																											
LOT: 10	PLAN: -																																																																												
PARISH: -																																																																													
COUNTY: -																																																																													
LOCAL AUTHORITY: -																																																																													
EMPEROR																																																																													
GROUND	151.24 m ²																																																																												
GARAGE	38.51 m ²																																																																												
ALFRESCO	13.68 m ²																																																																												
PORCH	4.17 m ²																																																																												
TOTAL:	207.59 m ²																																																																												
PROJECT COMMENCED: 20.02.25	PROJECT NO: SPP10																																																																												
DRAWN BY: JM	DRAWING NO: 04																																																																												
CHECKED BY: DC	SCALE: 1 : 100 @A3																																																																												
	ISSUE: A																																																																												

JAMES HARDIE NEWPORT BOARD
WALL CLADDING 170mm PROFILE.
INSTALLED TO MANUFACTURERS
SPECIFICATIONS

BRICK VENEER AS PER SPECIFICATION

METAL GUTTER & FASCIA

METAL ROOF SHEETING INSTALLED TO
MANUFACTURERS SPECIFICATIONS

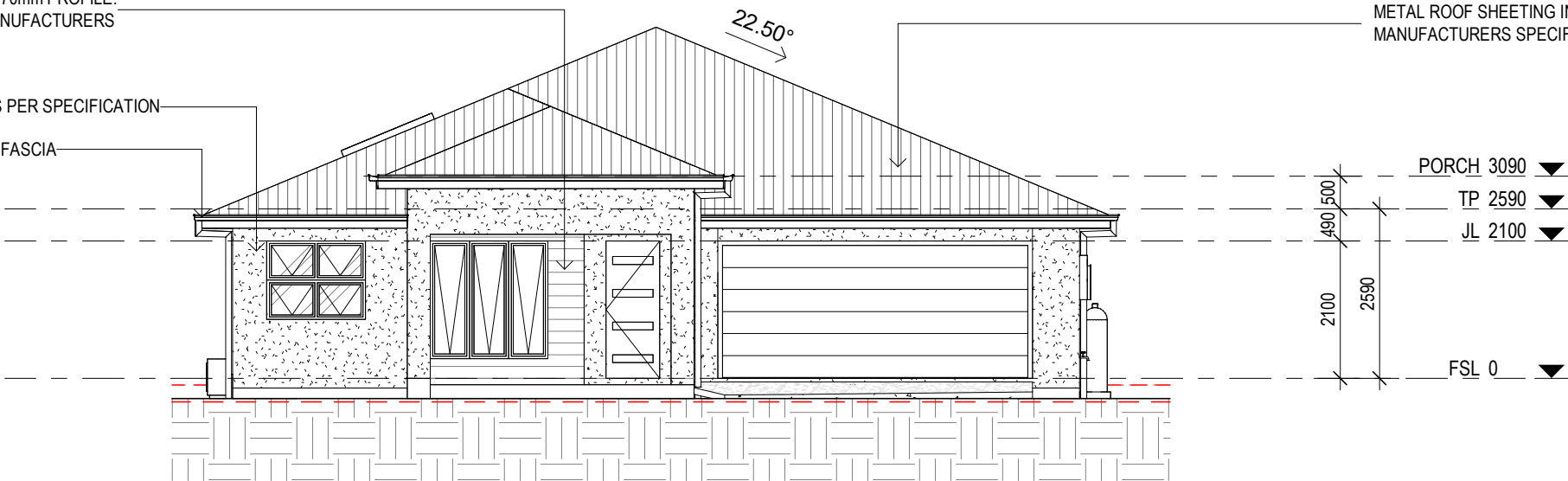

Elevation 1
1 : 100

METAL ROOF SHEETING INSTALLED TO
MANUFACTURERS SPECIFICATIONS

METAL GUTTER & FASCIA

RENDERED BRICK VENEER WITH FOAM
INFILLS ABOVE OPENINGS

90x90 TIMBER POST

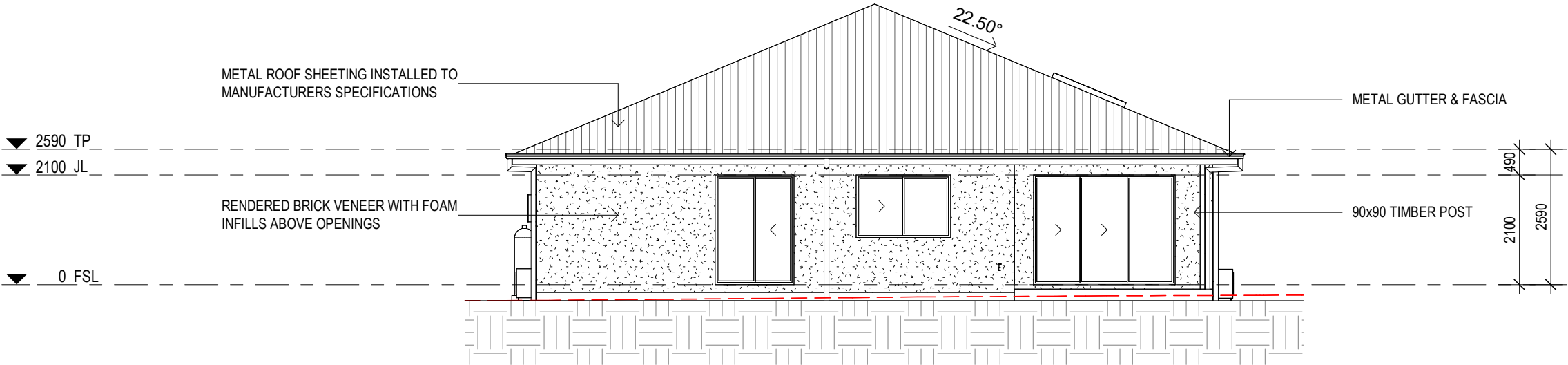

Elevation 2
1 : 100

INDICATIVE CONCEPT PLANS ONLY
THIS DESIGN MAY REQUIRE ADJUSTMENT AT THE BUILDERS DISCRETION AT WORKING DRAWINGS STAGE
DUE TO COUNCIL REQUIREMENTS, SITE CONDITIONS AND THE LIKE. IF THIS SHOULD OCCUR DWELLING
AMENITY WILL BE MAINTAINED AND COMPARABLE FINISHES AND INCLUSIONS WILL BE PROVIDED

Initial here: _____ Initial here: _____

© COPYRIGHT. THIS DRAWING REMAINS THE PROPERTY OF **Murphy Builders QLD Pty Ltd t/as MP Build Investments** QBCC 1129825 & OFT NSW 233869C AND IS PROVIDED FOR THE USE AS DESCRIBED BELOW AND MAY NOT BE USED OR REPRODUCED IN WHOLE OR IN PART WITHOUT WRITTEN PERMISSION.

NOTE:
DO NOT SCALE OFF DRAWINGS.
ALL WORK TO BE IN ACCORDANCE WITH CURRENT AUSTRALIAN STANDARDS AND THE NATIONAL CONSTRUCTION CODE.
REFER ENGINEERS AND MANUFACTURERS DRAWINGS FOR DETAILS ON ENGINEERING, TRUSS AND ROOF DESIGN.
CABINETRY, ELECTRICAL APPLIANCES & PLUMBING SYMBOLS ARE DIAGRAMMATIC ONLY. REFER TO BUILDERS SPECIFICATIONS FOR DETAILS OF ALL FIXTURES, FITTINGS AND INCLUSIONS.
DRAWINGS TO BE READ IN CONJUNCTION WITH BUILDING, DEVELOPMENT AND COVENANT APPROVAL.

REV	DATE	DESCRIPTION	DRAWN BY
A	20.02.25	PRELIMINARY ISSUE	JM

PRELIMINARY	
REAL PROPERTY DESCRIPTION	ORIENTATION
LOT: 10 PLAN: -	
PARISH: -	
COUNTY: -	
LOCAL AUTHORITY: -	

AREA CALCULATIONS

NOTE:
DRAWINGS ARE CONCEPTUAL. ALL SITE BEARINGS, DIMENSIONS & CONTOURS ARE APPROXIMATE ONLY AND ARE SUBJECT TO FINAL SURVEY PLAN. FLOOR PLANS AND ELEVATIONS ARE INDICATIVE ONLY AND ARE SUBJECT TO COVENANT AND BUILDING APPROVAL

PROJECT COMMENCED:	PROJECT NO:	SPP10
20.02.25	DRAWING NO:	06
DRAWN BY:	SCALE:	1 : 100 @A3
JM	ISSUE:	A
CHECKED BY:	DC	

CLIENT
PROJECT ADDRESS LOT 10 - SANDPIPER PARK ESTATE, QLD
DRAWING TITLE: ELEVATIONS
HOUSE DESIGN: Bribie 206 - Emperor

NCC COMPLIANCE

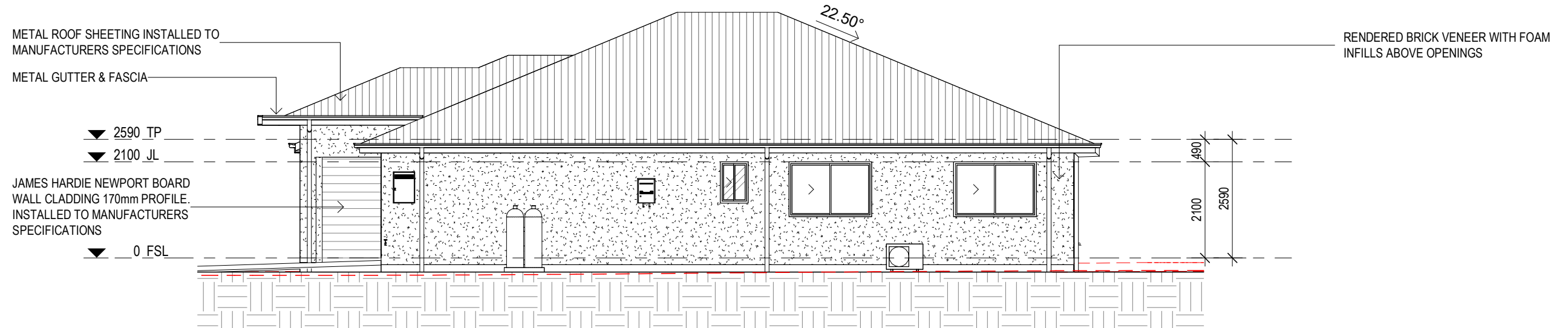

Elevation 3
1 : 100



Elevation 4
1 : 100

INDICATIVE CONCEPT PLANS ONLY
THIS DESIGN MAY REQUIRE ADJUSTMENT AT THE BUILDERS DISCRETION AT WORKING DRAWINGS STAGE
DUE TO COUNCIL REQUIREMENTS, SITE CONDITIONS AND THE LIKE. IF THIS SHOULD OCCUR DWELLING
AMENITY WILL BE MAINTAINED AND COMPARABLE FINISHES AND INCLUSIONS WILL BE PROVIDED

Initial here: _____ Initial here: _____

	<p>© COPYRIGHT. THIS DRAWING REMAINS THE PROPERTY OF Murphy Builders QLD Pty Ltd t/as MP Build Investments QBCC 1129825 & OFT NSW 233869C AND IS PROVIDED FOR THE USE AS DESCRIBED BELOW AND MAY NOT BE USED OR REPRODUCED IN WHOLE OR IN PART WITHOUT WRITTEN PERMISSION.</p> <p>NOTE: DO NOT SCALE OFF DRAWINGS. ALL WORK TO BE IN ACCORDANCE WITH CURRENT AUSTRALIAN STANDARDS AND THE NATIONAL CONSTRUCTION CODE. REFER ENGINEERS AND MANUFACTURERS DRAWINGS FOR DETAILS ON ENGINEERING, TRUSS AND ROOF DESIGN. CABINETRY, ELECTRICAL APPLIANCES & PLUMBING SYMBOLS ARE DIAGRAMMATIC ONLY. REFER TO BUILDERS SPECIFICATIONS FOR DETAILS OF ALL FIXTURES, FITTINGS AND INCLUSIONS. DRAWINGS TO BE READ IN CONJUNCTION WITH BUILDING, DEVELOPMENT AND COVENANT APPROVAL.</p>	REV	DATE	DESCRIPTION	DRAWN BY	PRELIMINARY		<u>AREA CALCULATIONS</u>	<p>NOTE: DRAWINGS ARE CONCEPTUAL. ALL SITE BEARINGS, DIMENSIONS & CONTOURS ARE APPROXIMATE ONLY AND ARE SUBJECT TO FINAL SURVEY PLAN. FLOOR PLANS AND ELEVATIONS ARE INDICATIVE ONLY AND ARE SUBJECT TO COVENANT AND BUILDING APPROVAL</p>	<table><tr><td>PROJECT COMMENCED:</td><td>PROJECT NO:</td><td>SPP10</td></tr><tr><td>20.02.25</td><td>DRAWING NO:</td><td>07</td></tr><tr><td>DRAWN BY:</td><td>SCALE:</td><td>1 : 100 @A3</td></tr><tr><td>CHECKED BY:</td><td>ISSUE:</td><td>A</td></tr><tr><td>JM</td><td></td><td></td></tr><tr><td>DC</td><td></td><td></td></tr></table>	PROJECT COMMENCED:	PROJECT NO:	SPP10	20.02.25	DRAWING NO:	07	DRAWN BY:	SCALE:	1 : 100 @A3	CHECKED BY:	ISSUE:	A	JM			DC			<table><tr><td colspan="2">CLIENT</td></tr><tr><td colspan="2">PROJECT ADDRESS</td></tr><tr><td colspan="2">LOT 10 - SANDPIPER PARK ESTATE, QLD</td></tr><tr><td colspan="2">DRAWING TITLE:</td></tr><tr><td colspan="2">ELEVATIONS</td></tr><tr><td>HOUSE DESIGN:</td><td>NCC COMPLIANCE</td></tr><tr><td colspan="2">Bribie 206 - Emperor</td></tr></table>	CLIENT		PROJECT ADDRESS		LOT 10 - SANDPIPER PARK ESTATE, QLD		DRAWING TITLE:		ELEVATIONS		HOUSE DESIGN:	NCC COMPLIANCE	Bribie 206 - Emperor	
		PROJECT COMMENCED:	PROJECT NO:	SPP10																																							
		20.02.25	DRAWING NO:	07																																							
		DRAWN BY:	SCALE:	1 : 100 @A3																																							
		CHECKED BY:	ISSUE:	A																																							
		JM																																									
		DC																																									
		CLIENT																																									
		PROJECT ADDRESS																																									
		LOT 10 - SANDPIPER PARK ESTATE, QLD																																									
DRAWING TITLE:																																											
ELEVATIONS																																											
HOUSE DESIGN:	NCC COMPLIANCE																																										
Bribie 206 - Emperor																																											
A	20.02.25	PRELIMINARY ISSUE	JM																																								
				<u>REAL PROPERTY DESCRIPTION</u>	<u>ORIENTATION</u>																																						
				LOT: 10	PLAN: -																																						
				PARISH: -																																							
				COUNTY: -																																							
				LOCAL AUTHORITY:																																							
				-																																							

LEGEND

- PROPOSED LOT BOUNDARIES
- PROPOSED EASEMENT
- EXISTING LAND PARCELS
- EXISTING EASEMENTS
- PROPOSED LOT
- PROPOSED ROAD
- PROPOSED FOOTPATH
- PROPOSED DRAINAGE RESERVE
- EXISTING ROAD WAY
- BUILDING EXCLUSION ZONE
- PROPOSED ROADWORKS
- STAGE 4A OF DA
526.2021.282.1 (BY OTHERS)
- EXISTING BALANCE LOT 203
ON SP341317

- BUILDING SETBACKS:

• FRONT SETBACK (EXCLUDING GARAGE OR CARPORT):
A) 4.5m FROM GROUND STOREY
B) 6m FOR ANY LEVEL ABOVE THE GROUND

• FRONT SETBACK (GARAGE OR CARPORT):
6m

• SECONDARY FRONTAGE SETBACK (HUGHES ROAD): 3m

• SIDE AND REAR BOUNDARY SETBACKS: IN ACCORDANCE WITH QDC MP1.2(A), (B), (C) AND (D)

PROPERTY DESCRIPTION

LOT 8 ON SP259467
PELICAN DRIVE, BARGARA QLD 4670
SITE AREA (DEVELOPMENT AREA) = 1.3 Ha



REV	DATE	DESCRIPTION	BY	CHKD	DETAILS	SCALE	APPROVED	PROJECT:	JOB NUMBER
A	05-06-24	DRAFT ISSUE TO CLIENT	TS	TS	DATUM	1:500	Director: TONY SHELLEY	PROPOSED SUBDIVISION	2431
B	19-07-24	ORIGINAL ISSUE	EC	CS	AHD	1:1000	(RPEQ 7736)	AT PELICAN DR BARGARA	
C	27-09-24	RFI RESPONSE	TW	TB	DESIGN		DRAWING STATUS	FOR BARGARA HOLDINGS PTY LTD	
D	07-11-24	AMENDMENTS	KG	TB	DRAWN		DRAFT ISSUE	DRAWING TITLE:	DRAWING NUMBER
E	20-11-24	STAGE 4A ADDED	KG	TB	DESIGN CHECK			PLAN OF DEVELOPMENT	REV
					DATE				
					05-06-2024				

Barlow Shelley

CONSULTING ENGINEERS

p 07 5443 8285

e office@barlowshelley.com.au

a PO Box 899 Maroochydore 4558

W www.barlowshelley.com.au

ABN 89 215 591 077

PROJECT:

PROPOSED SUBDIVISION

AT PELICAN DR BARGARA

FOR BARGARA HOLDINGS PTY LTD

DRAWING TITLE:

PLAN OF DEVELOPMENT

JOB NUMBER

2431

DRAWING NUMBER

P02

REV

E

LEGEND

- PROPOSED LOT BOUNDARIES
- PROPOSED EASEMENT
- EXISTING LAND PARCELS
- EXISTING EASEMENTS
- PROPOSED LOT
- PROPOSED ROAD
- PROPOSED FOOTPATH
- PROPOSED DRAINAGE RESERVE
- EXISTING ROAD WAY
- BUILDING EXCLUSION ZONE
- PROPOSED ROADWORKS
- STAGE 4A OF DA 526.2021.282.1 (BY OTHERS)
- EXISTING BALANCE LOT 203 ON SP341317

- BUILDING SETBACKS:**
- FRONT SETBACK (EXCLUDING GARAGE OR CARPORT):
 - A) 4.5m FROM GROUND STOREY
 - B) 6m FOR ANY LEVEL ABOVE THE GROUND
 - FRONT SETBACK (GARAGE OR CARPORT): 6m
 - SECONDARY FRONTAGE SETBACK (HUGHES ROAD): 3m
 - SIDE AND REAR BOUNDARY SETBACKS: IN ACCORDANCE WITH QDC MP1.2(A), (B), (C) AND (D)

PROPERTY DESCRIPTION

LOT 8 ON SP259467
PELICAN DRIVE, BARGARA QLD 4670
SITE AREA (DEVELOPMENT AREA) = 1.3 Ha



REV	DATE	DESCRIPTION	BY	CHKD	DETAILS	SCALE	APPROVED	PROJECT:	JOB NUMBER
A	05-06-24	DRAFT ISSUE TO CLIENT	TS	TS	DATUM	AHD		PROPOSED SUBDIVISION	2431
B	19-07-24	ORIGINAL ISSUE	EC	CS	DESIGN	TS		AT PELICAN DR BARGARA	
C	26-09-24	RFI RESPONSE	TW	TB	DRAWN	EC		FOR BARGARA HOLDINGS PTY LTD	
D	07-11-24	AMENDMENTS	KG	TB	DESIGN CHECK	TS		DRAWING TITLE:	DRAWING NUMBER
E	20-11-24	STAGE 4A ADDED	KG	TB	DATE	05-06-2024		PLAN OF DEVELOPMENT (AERIAL IMAGE)	REV
									P03
									E

1:500 10 5 0 10 20 A1

1:1000

This drawing is not to be copied or amended without written permission from Barlow Shelley Consulting Engineers

Barlow Shelley

CONSULTING ENGINEERS

p 07 5443 8285

e office@barlowshelley.com.au w www.barlowshelley.com.au

a PO Box 899 Maroochydore 4558 ABN 89 215 591 077

PROJECT:

PROPOSED SUBDIVISION

AT PELICAN DR BARGARA

FOR BARGARA HOLDINGS PTY LTD

DRAWING TITLE:

PLAN OF DEVELOPMENT (AERIAL IMAGE)

DRAWING NUMBER

P03

REV

E



Plumbing

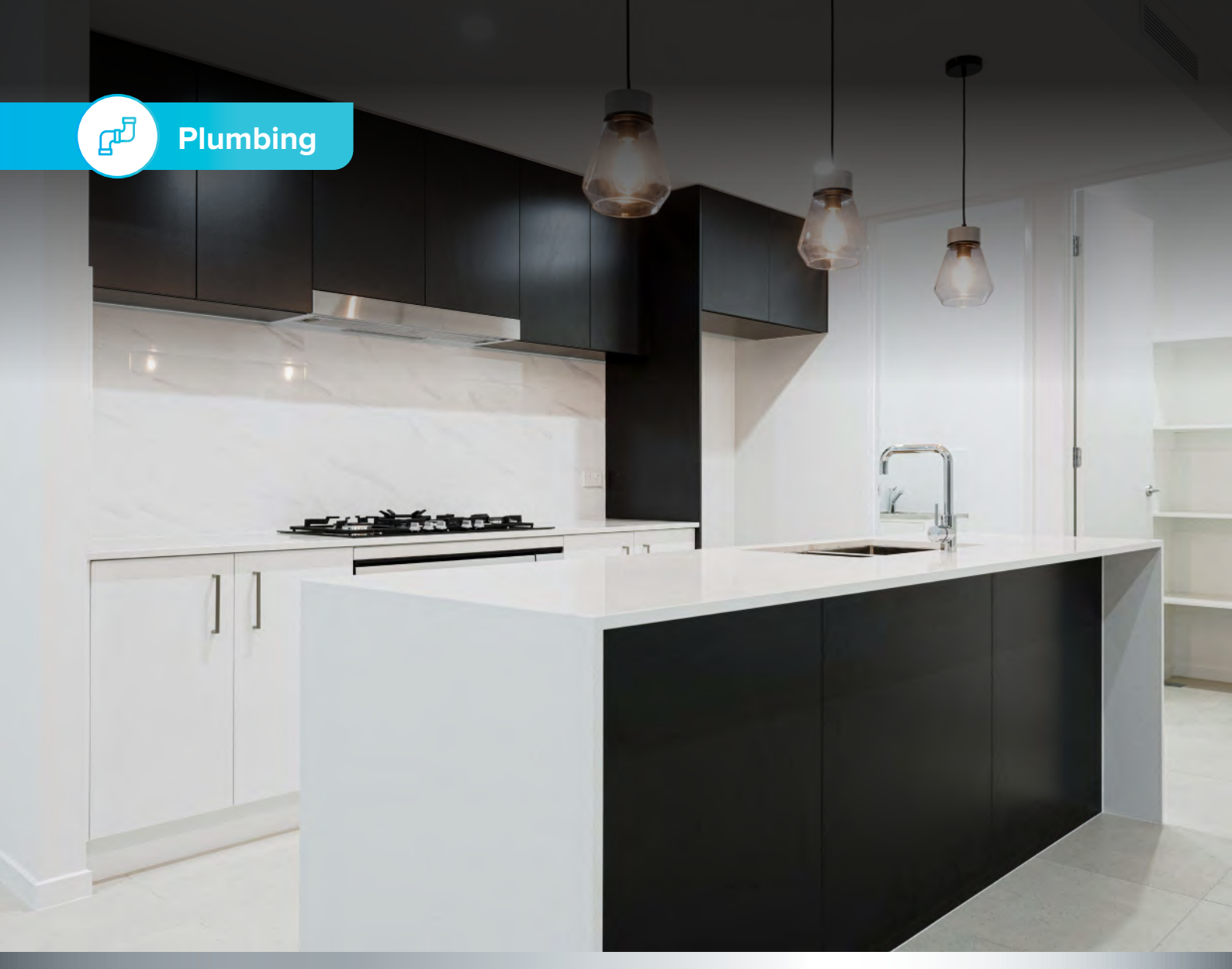

Product Brochure

ELEMENTS AND CLASSIC SPECIFICATION
WIDE BAY-BURNETT, FNQ AND NSW



mpbuildco.com.au



Bathroom & Ensuite



Bath

Base Acrylic Bath 1520 X 715 X 380 White



Bath Mixer

Base Mk2 Shower Mixer Chrome



Bath Spout

Posh Solus Bath Outlet



Vanity Basin

Posh Domaine Counter Basin

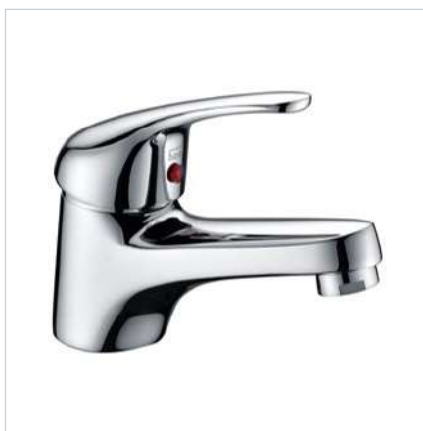

Basin Mixer

Base Mk2 Basin Mixer Chrome (6*)



Bathroom & Ensuite



Shower

Posh Solus Mke3 Rail Shower 1F (4*)



Shower Mixer

Base Mk2 Shower Mixer Chrome



Towel Rail

Posh Solus Mk2 Double Towel Rail 750 CP



Toilet

Posh Solus Rnd CC Suite S Scqrs W/Cp(4*)



Toilet Roll Holder

Posh Solus Mk2 Toilet Roll Holder Chrome



Shower Shelf

Posh Solus Mk2 Glass Shelf



Laundry



Laundry Trough

Posh Solus Ldry Trough & Cab 45l 1th Ss/Wh

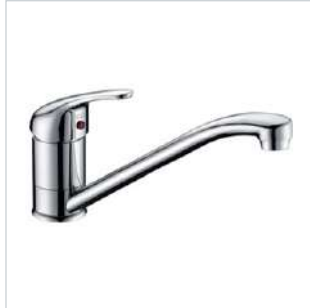

Trough Mixer

Base Mk2 Sink Mixer
Chrome (6*)

Kitchen



Kitchen Sink

Base Mk3 1 ¾ Bowl Sink



Kitchen Sink Mixer

Elle Project G/N Sink Mixer
CP (4*)



Oven

Bellissimo Technika electric,
60cm, Stainless steel



Gas Cooktop - NSW

Bellissimo Technika gas, 60cm,
Stainless steel with black trivet



Ceramic Cooktop _ QLD

Bellissimo Technika 60cm,
black glass



Rangehood

HAPL ducted slide-out, 60cm,
Stainless steel



Dishwasher

Bellissimo Technika, 60cm,
Stainless steel



CLASSIC RANGE INCLUSIONS

We set the standard high

General, Site Works & Foundations

- Standard council building application fees and certification
- Builder's construction insurances
- Wind loading applicable to region
- Site scrape of grass on flat block
- Soil classification and contour survey
- Engineer designed footings and slab based on an 'H' group site
- Classification with maximum 500mm diagonal fall over the block

Services

- Single phase underground power and water connection from consumer connection point up to 6 meter setback
- Sewer and storm water connection from consumer connection point up to 6 meter setback
- 1 x gas connection point to hot water system

EXPERTS IN DESIGN AND CONSTRUCTION.





Roof, Windows & Framing

- Metal roof sheeting
- Insulation as per Energy Efficiency requirements (NatHERS - Nationwide House Energy Rating Scheme)
- Metal fascia and gutter
- Powder coated aluminum windows and sliding doors with locks
- Clear glazing throughout excluding bathroom, ensuite and WC which is obscure glass
- Security screens to all openable windows and sliding doors (excluding front door and rear garage door if applicable)
- Window coverings to all aluminum windows and sliding doors (excluding wet areas)
- Engineer designed T2 treated pine frame and roof trusses to comply with AS 1684.2
- 2550mm ceiling height
- Square set cornice
- Wall niche to bathroom and ensuite (400mm H x 600mm W)

EXPERTS IN DESIGN AND CONSTRUCTION.



Kitchen

- Laminate cabinetry including overheads and pantry to 2250mm high with bulkhead to ceiling
- Solid Surface Benchtops ilo Stone
- Pantry cupboard with 4 x melamine shelves
- Tiling to kitchen splashback to underside of overheads
- Stainless steel 600mm electric oven
- Ceramic 600mm cooktop (black glass)
- Stainless steel 600mm slideout rangehood (ducted to eaves)
- Stainless steel 600mm dishwasher
- Stainless steel double bowl sink with drainer
- Soft close hinges to drawers and cupboards
- No handles to overheads, recessed under panel
- Lip pull handles to drawers and lower cupboards
- 2x pendant lights to island bench

EXPERTS IN DESIGN AND CONSTRUCTION.



Doors / Robes

- Paint grade translucent glazed front entry door
- Weatherproof 1/3 clear glass external door to laundry/garage (if applicable)
- Flush panel hollow core to all internal doors
- Built-in robes with mirrored sliding doors, melamine shelf and rail under with 4 x white melamine shelves
- Linen cupboard with 4 x white melamine shelves
- Designer door furniture



Flooring

- Tiles (450mm x 450mm) as per plan
- Carpet to bedrooms, study and media as per plan



Laundry

- Freestanding unit with upright cabinet
- Tiling to laundry tub splashback
- Choice of either chrome, black or brushed nickel sink mixer



WC / Toilets

- Dual flush porcelain toilet suite
- Choice of either chrome, black or brushed nickel toilet roll holder

EXPERTS IN DESIGN AND CONSTRUCTION.



Bathroom / Ensuite

- Wall hung vanity with 20mm stone benchtop and laminate cabinetry
- Above counter basin
- Solid Surface Benchtops ilo Stone
- Semi-frameless glass shower screen
- Shower on rail in bathroom and ensuite
- Acrylic bath
- Frameless mirror over vanity unit
- Double towel rail
- Wall niche (400mm H x 600mm W)
- Soft close hinges to doors
- Lip pull grip handles to cupboards

Electrical

- 3 in 1 heat/fan/light to bathroom and ensuite
- Split system air-conditioning units to living and master bedroom
- Ceiling fans to bedrooms, living and media, with and without lights
- 100mm recessed downlights (energy efficient) as per plan
- 2 x double power points to kitchen and main bedroom
- 1 x double power point to each room except WC
- 3 x TV points to bed 1, living and media (if applicable)
- 1 x telephone point to kitchen or study (if applicable)
- 2 x USB ports – 1 x kitchen & 1 x study (if applicable) or 1 x bed
- 1 x double 1200mm fluro with diffuser to garage
- External weatherproof general power outlet to alfresco
- 1 x external ceiling fan to alfresco
- 1 x TV antenna

EXPERTS IN DESIGN AND CONSTRUCTION.



Painting, External Finishes & Termite Protection

- Internal – 3 coat wall paint system with builders white to ceiling and cornice
- External – External doors, eaves and downpipes
- Rendered masonry as per plan
- Feature cladding as per plan
- Termite control system to AS 3660.1



External Works

- Steel water tank with pump if required by covenant guidelines
- Exposed aggregate, or coloured concrete (NSW only), to driveway
- Builders landscape package
- Prefabricated letterbox
- Wall mounted clothesline
- 1800mm high Colorbond metal, or lapped and capped timber fencing, to sides, returns and rear as required, with single gates*
- Perimeter path - stepping pavers and crushed gravel (if applicable)



EXPERTS IN DESIGN AND CONSTRUCTION.

* Fencing material type is region specific

BUNDABERG

A REGIONAL POWERHOUSE ON THE RISE



LOCATION OVERVIEW

INVESTMENT OPPORTUNITY

Due to unprecedented infrastructure expansion that is creating tens of thousands of new jobs, Bundaberg's thriving and diverse economy will soon make it a region of national significance.

It's widely regarded as a investment hot spot by property experts due to its incredible affordability, high rental returns and fantastic lifestyle on offer.

With demand to buy and rent properties far and away outstripping supply, now is the time to invest in this boom location.

REGION HIGHLIGHTS



New \$1.2 Billion Bundaberg Hospital under construction



SDA approved Bundaberg Port Expansion to create 20,000 new jobs



\$250M Gateway Marina with 2 bed apartments starting from \$795,000



\$600M Paradise Dam project to provide local agriculture water security



\$800M in local resources and energy projects



\$120M Bargara lifestyle resort



\$2 Billion South Beach master-planned development



BUNDABERG – DRIVING THE FUTURE OF OUR IMPORT AND EXPORT ECONOMY

Most people have heard of Bundaberg, and they usually relate it to its popular drinks or sugar cane farms. But very few people understand the real story behind 'Bundy', its strategic importance for Queensland and Australia, and how much is going on there right now.

Bundaberg's prime location makes it an essential base for our country's future import and export economy. Uniquely positioned North of Brisbane in Queensland, the Bundaberg region is one of Australia's fastest growing regional cities. Rapid jobs growth and huge infrastructure investment over the next five years will see the region's already booming economy surge into national significance. Over this period, the region's agricultural, health, education and tourism industries will see unprecedented investment.

Construction has recently commenced for the new \$1.2 Billion Bundaberg Hospital. Nothing affects local house price growth more than a new hospital. They create thousands of ongoing well paid jobs. [Early works commence on New Bundaberg Hospital - Ministerial Media Statements.](#)

Bundaberg's diverse economy is also positioning for growth in its next wave of successful industries including ag-tech, bioproducts, advanced food & beverage manufacturing and defence supply. It really is Australia's regional city of the future. Bundaberg's biggest secret, and biggest asset, is its Port. It is the most northerly port in Australia that is below The Great Barrier Reef Marine Park. It offers safe waters unlike the cyclone prone regions in northern Australia.

Sea freight is expected to experience exponential growth in coming years and the port of Brisbane is already nearing capacity. Bundaberg was given State Development Area (SDA) status in February 2017 due to the significance of its port to Queensland and Australians economies. Both state and federal governments would prefer to invest in the expansion of Bundaberg than direct more freight in and out of Brisbane. [Click here](#) for further details.

The city is the commercial and service centre for the Wide Bay- Burnett region, which is Queensland's most populous region outside of South-East Queensland. This region has ideal climate, plentiful water supply and enviable rich soils. So is home to some just over Australia's best agricultural land. The massive expanse of green fields are clear to see when flying in and out of Bundy.

Australia has been referred to as the food bowl of Asia, and the Port of Bundaberg will be its gateway. It's estimated over 20,000 new jobs will be created at the port and its surrounding commercial and industrial business parks.





INFRASTRUCTURE

Nothing gives local property prices a bigger boost than a new hospital. The new hospital to be built in Bundaberg is estimated to cost up to \$1.2 Billion dollars. That is a crazy big hospital, and it is required to service this massive and rapidly expanding region.

Then there is The Gateway Marina at Burnett Heads which is a \$250 Million dollars mixed-use marina village development located on the shore of Burnett Heads Boat Harbour. The project will offer 318 marina berths and a waterfront residential community along with boutique retail, restaurants and open space. Two-bedroom units are currently selling from \$795,000.

International air freight expansion is needed and council is investigating the feasibility of upgrading the Bundaberg Regional Airport to international air freight designation. With technical and costing investigations complete, the business case is now being examined to determine options to fund the airfreight expansion project.





AFFORDABILITY

Then let's have a look at affordability. A block of land in the most affordable growth location 40-50kms from Sydney will set you back around \$600k. Lots here, walking distance from the beach, start from only around \$300k. With record numbers of urban refugees fleeing the capital cities in search of affordable lifestyle, this estate represents amazing value.

Someone from Sydney could sell an average home for over \$1.5M, buy a beautiful home by the beach and pocket well over \$600,000. That opens up so many lifestyle opportunities that would have seem impossible only a year ago. Relocators could buy that boat or caravan, retire, or start that business they have been dreaming of all these years.



PROJECTS



Added to those massive projects are the Bundaberg Aviation Precinct project along with the Bundaberg Aeronautical Hub, the new Civic and Cultural Arts Precinct, the \$156 Million dollar Bundaberg Brewed Drinks expansion, an AgTec precinct, the CBD leisure and water play precinct and regional aquatic centre projects and The Challenger Learning Centre. To learn on all of these projects please see the following links - [click here](#) & [click here](#).

We haven't even mentioned tourism and construction. Are you starting to get the picture? That is \$4.2 Billion dollars for a city of just over 110,000 people. That is massive!!!



SUMMARY

According to recent research up to 1 in 5 capital city residents have considered moving to a regional location. Please see the following article - [click here](#).

Australia's most respected property economist Terry Ryder believes the strongest trend affecting property prices in the 21st century is the exodus to affordable lifestyle locations. Please see the following link for more details - [click here](#).

Terry has nominated the Bundaberg region as one of the most desirable locations in Australia for people wanting to relocate to an affordable lifestyle region. Please see his following report - [click here](#).

Imagine the possibilities this creates. Demand is at record levels and building approvals in this region are higher than anywhere else in Queensland - [click here](#) to read further.

The supply of land is being eroded rapidly and building prices are also rising fast. Investing for under \$800,000 for a new house in this region will soon be a thing of the past. Rental demand is insatiable and all of the local property managers have a cue of tenants waiting for something to become available. We spoke to the regions leading property managers who advertised a house on www.realestate.com.au at 10am on a Monday morning and they had over 100 applications by 4pm that day.





Internal

Tile 450mm x 450mm | Light beige
 Carpet | Beige
 Lower Cabinetry | White Sheen
 Overhead Cabinetry | Timber grain
 Solid Surface Benchtops | White Kitchen
 Splashback | White
 Paint | Snowy Mountains Quarter Blockout
 Roller Blinds | Off White

External

Roof Sheetting, Gutter & Fascia | Surfmist
 Garage Door | Surfmist
 Paint 1 | Beige Royal
 Paint 2 | Caps
 Paint 3 | White Duck Half
 Windows, Doors & Screens | Surfmist
 Security Grill | Monument
 Water Tank | Surfmist
 Metal Fencing (if applic)| Surfmist



Internal

Tile 450mm x 450mm | White marble look
 Carpet | Grey
 Lower Cabinetry | Charcoal
 Overhead Cabinetry | White Sheen
 Solid Surface Benchtop | White
 Kitchen Splashback | Charcoal
 Paint | Lexicon Quarter
 Blockout Roller Blinds | Charcoal

mpbuildco.com.au

External

Roof Sheetting, Gutter & Fascia | Dover White
 Garage Door | Dover White
 Paint 1 | Terrace White
 Paint 2 | Timeless Grey
 Paint 3 | Monument
 Aluminum Windows, Doors & Screens | Ultra Silver
 Security Grill | Monument
 Water Tank | Shale Grey
 Metal Fencing (if applic)| Shale Grey



Internal

Tile 450mm x 450mm | Light beige
 Carpet | Beige
 Lower Cabinetry | White Sheen
 Overhead Cabinetry | Timber grain
 Solid Surface Benchtop | White
 Kitchen Splashback | White
 Paint | Snowy Mountains Quarter
 Blockout Roller Blinds | Off white

External

Roof Sheetting, Gutter & Fascia | Evening Haze
 Garage Door | Evening Haze
 Paint 1 | White Duck
 Paint 2 | Stone
 Paint 3 | Whisper White
 Aluminum Windows, Doors & Screens | White
 Security Grill | Monument
 Water Tank | Surfmist
 Metal Fencing (if applic) | Surfmist



Internal

Tile 450mm x 450mm | Off white
 Carpet | Grey
 Lower Cabinetry | White Sheen
 Overhead Cabinetry | Agave
 Solid Surface Benchtop | White Kitchen
 Splashback | Terrazzo look tile
 Paint | Snowy Mountains Quarter
 Blockout Roller Blinds | Light grey

External

Roof Sheetting, Gutter & Fascia | Wallaby
 Garage Door | Wallaby
 Paint 1 | Beige Mystery
 Paint 2 | Grey Port
 Paint 3 | White Exchange
 Aluminum Windows, Doors & Screens | Monument
 Security Grill | Monument
 Water Tank | Wallaby
 Metal Fencing (if applic)| Woodland Grey



Internal

Tile 450mm x 450mm | Pale Grey
 Carpet | Grey
 Lower Cabinetry | Off White
 Overhead Cabinetry | Off White
 Solid Surface Benchtop | Light Grey
 Kitchen Splashback | White Herringbone
 Paint | Lexicon Quarter
 Blockout Roller Blinds | Light Grey

External

Roof Sheeting, Gutter & Fascia | Windspray
 Garage Door | Windspray
 Paint 1 | Platinum Class
 Paint 2 | Lexicon
 Paint 3 | Wistow
 Aluminum Windows, Doors & Screens | Ultra Silver
 Security Grill | Black
 Water Tank | Shale Grey
 Metal Fencing (if applic)| Shale Grey

EXPRESSION OF INTEREST

Property Details

Lot #

Estate Name

Land Price

Build Price

Purchaser Details

Buyer 1

Full Name *(As Per Identification)*

Address

Phone

Email

Buyer 2

Full Name *(As Per Identification)*

Address

Phone

Email

Company Name or SMSF *(If Applicable)*

ABN

ACN

Conveyancer

Company

Contact Person

Address

Phone

Email

Finance Broker

Name

Phone

Email

Contract Details

Colour Scheme Selected *(If Applicable)*

Build Upgrades Selected

Signature

Date

Signature

Date

**Please provide a copy of your ID when submitting this EOI.*